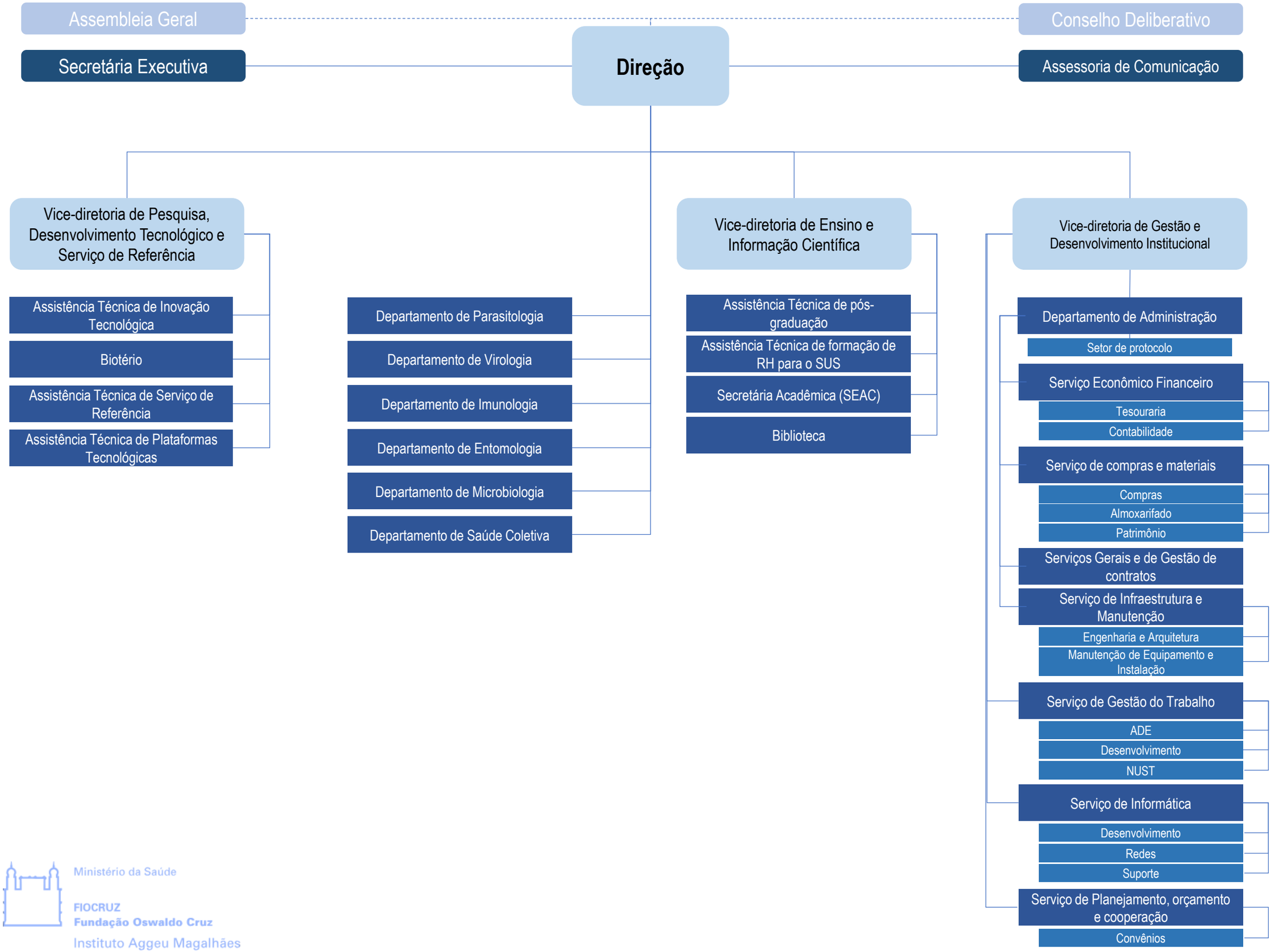

Ministério da Saúde

FIOCRUZ
Fundação Oswaldo Cruz
Instituto Aggeu Magalhães